ELEVATE YOUR HEALTH JOURNEY

PROFMED AMPLIFIRE

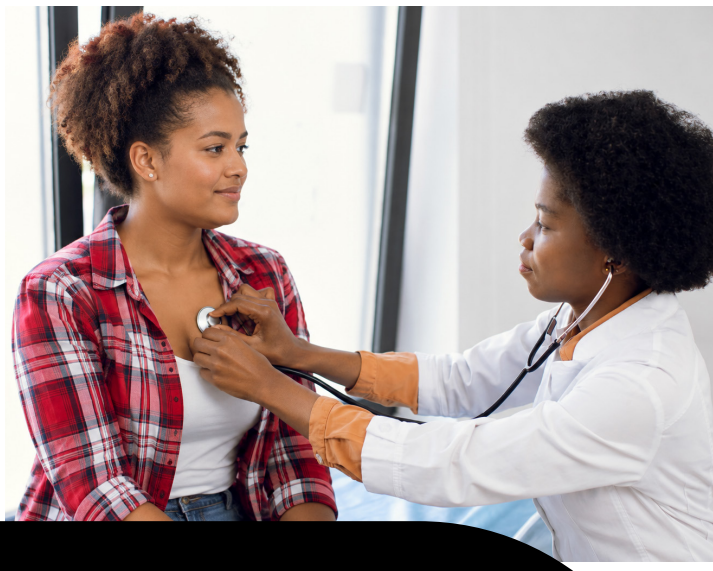

At Profmed, we are committed to helping you lead a healthier, more empowered life. The **AMPLIFIRE** benefit is designed to empower you to take specific actions according to your individual health needs, offering enhanced support for out-of-hospital care.

EXTRA COVER JUST FOR YOU

Once you meet all the relevant criteria, **an additional R3 500** will be added to your day-to-day benefits to cover out-of-hospital expenses.

AMPLIFIRE is available to the principal member and beneficiaries who pay adult contributions, providing additional support where it matters most.

HOW DO I UNLOCK AMPLIFIRE

1. **BE AN ACTIVE USER ON THE PROFMED APP**
   Access all your medical benefits and stay informed on the go.
2. **CONDUCT A DIGITAL HEALTH ASSESSMENT & MENTAL HEALTH ASSESSMENT VIA THE PROFMED APP**
   Your health starts with knowledge. Have a personalised digital health assessment to improve your well-being.
3. **COMPLETE A PHYSICAL HEALTH ASSESSMENT (IF REQUIRED)**
   Your health starts with knowledge. Have a personalised physical health assessment to improve your well-being.
4. **COMPLETE PREVENTATIVE CARE SCREENINGS**
   Be proactive! Complete all individual relevant Preventative Care screenings.
5. **COMPLY WITH YOUR CHRONIC TREATMENT PLAN**
   If you're registered on a Chronic Treatment Care Plan, make sure to follow your treatment regimen to unlock further benefits.

29092026_VS3

DIGITAL HEALTH ASSESSMENTS

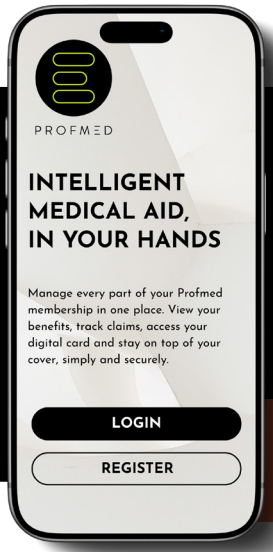

Available to the principal member and beneficiaries who pay adult contributions.

2 per beneficiary

Assessments to be done via Profmed App

WOMANS HEALTH

BENEFIT	PROPINNACLE & SAVVY	PROSECURE PLUS & SAVVY	PROSECURE & SAVVY	PROACTIVE PLUS & SAVVY	PROSELECT & SAVVY
Bone densitometry **Females 65 years and older. Available every five years. Subject to PMB legislation.**					
Radiology *(Tariff codes 50120, 64110, 74290, 39173, 3600, 3604, 3612)*	100% Profmed Tariff 1 per beneficiary				
Faecal occult blood test **Females 50 years and older. Subject to PMB legislation.**					
Pathology *(Tariff codes 4351, 4352)*	100% Negotiated Tariff 1 per beneficiary				
Human papilloma virus (HPV) screening **Females 25 to 65 years. Available every 5 years. Subject to PMB legislation.**					
Pathology *mRNA test only (Tariff code HPVS)*	100% Negotiated Tariff 1 per beneficiary				
Mammograms **Available annually to females 40 to 55 years and every two years for females 56 years and older. Females younger than 40 years pre-disposed to breast cancer have access to the benefit, subject to motivation and pre-authorisation. Subject to PMB legislation.**					
Radiology *(Tariff code 34100, 34101)*	100% Profmed Tariff 1 per beneficiary				
Pap smear or liquid-based cytology **Females 18 years and older. Subject to PMB legislation.**					
Pathology *(Tariff code 4566 – Pap smear Tariff codes 4559 and 4560 – liquid-based cytology reimbursed per tariff code 4566. A co- payment could apply).*	100% Negotiated Tariff 1 per beneficiary				

29092026_VS3

MENS HEALTH

BENEFIT	PROPINNACLE & SAVVY	PROSECURE PLUS & SAVVY	PROSECURE & SAVVY	PROACTIVE PLUS & SAVVY	PROSELECT & SAVVY
Bone densitometry Males 65 years and older. Available every five years. Subject to PMB legislation.					
Radiology *(Tariff codes 50120, 64110, 74290, 39173, 3600, 3604, 3612)*	100% Profmed Tariff 1 per beneficiary				
Faecal occult blood test Males 50 years and older. Subject to PMB legislation.					
Pathology *(Tariff codes 4351, 4352)*	100% Negotiated Tariff 1 per beneficiary				
Prostate Specific Antigen (PSA) Males 40 years and older. Subject to PMB legislation.					
Pathology *(Tariff code 4519)*	100% Negotiated Tariff 1 per beneficiary				

TAKE CONTROL OF YOUR DIGITAL HEALTH JOURNEY

Prevention is better than cure. Profmed Wellbeing, Preventative Care and Amplifire come together as one connected journey, so an assessment leads to action and action unlocks value.

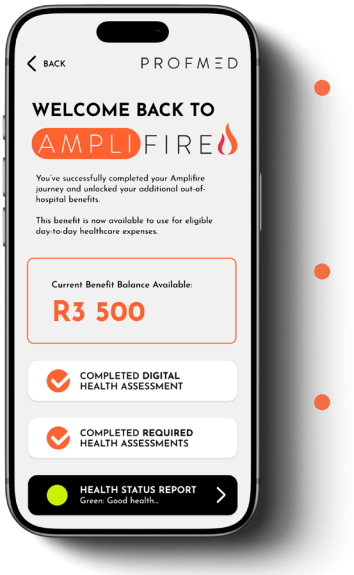

- Take preventative action with screenings, pathology, radiology and vaccinations, covered outside your day-to-day limit
- Unlock more value through Amplife when you complete your screenings
- Stay well with ongoing support through Profmed Wellbeing



JOIN PROFMED

Call: 0800 DEGREE (334 733)
Email: degree@profmed.co.za

CLIENT SERVICES

Call: 0860 679 200
Email: info@profmed.co.za
Claims: claims@profmed.co.za
Private Bag X1031, Lyttelton, 0140

These benefits are subject to ratification by the Council for Medical Schemes. The published Schedule is subject to the rules approved by the Board of Trustees and in the event of a dispute the approved rules of the Scheme will prevail.

29092026_VS3